

Louisville Auto Show

Lou Auto Show

February 22-24, 2019

KEC

Louisville, KY

North Wing

Legend:

AE: Chris Meecha

Show Number: 1786-18

Drawn By: M. Otman

Revised: 1/9/2019 7:01 PM

File: 1783_04_19_lou auto show_r11.dwg

Every effort has been made to ensure the accuracy of all information contained on this floor plan. However, no warranties, either expressed or implied are made with respect to this floor plan. If the location of building columns, utilities or other architectural components of the facility is a consideration in the construction of an exhibit, it is the sole responsibility of the exhibitor to physically inspect the facility to verify all dimensions and locations.

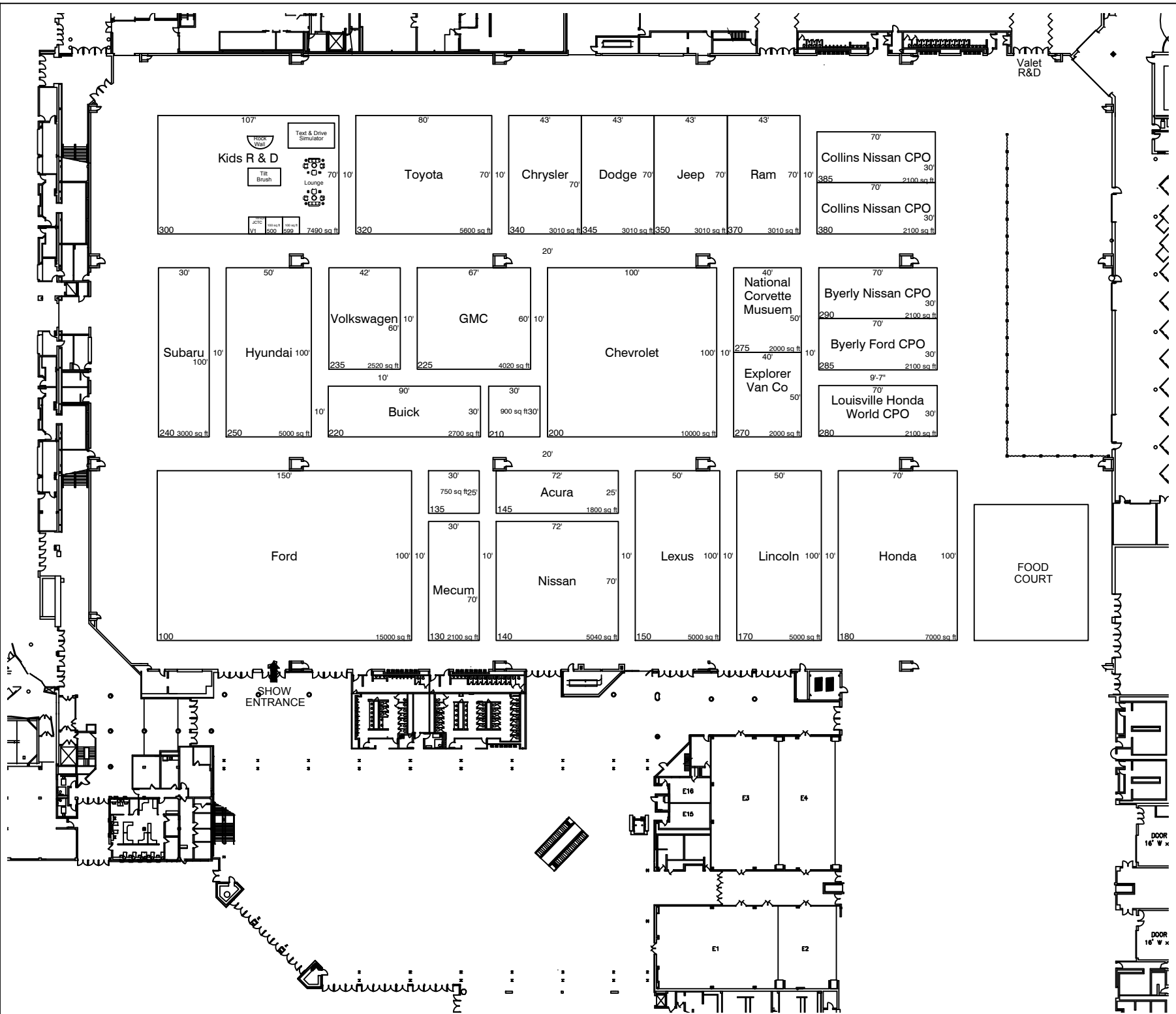

107' Kids R & D
 Text & Drive Simulator
 Rock Wall
 Tilt Brush
 Lounge
 300 7490 sq ft

80' Toyota
 320 5600 sq ft

43' Chrysler
 340 3010 sq ft

43' Dodge
 345 3010 sq ft

43' Jeep
 350 3010 sq ft

43' Ram
 370 3010 sq ft

70' Collins Nissan CPO
 385 2100 sq ft
 70' Collins Nissan CPO
 380 2100 sq ft

30' Subaru
 100' 240 3000 sq ft

50' Hyundai
 100' 250 5000 sq ft

42' Volkswagen
 10' 235 2520 sq ft

67' GMC
 60' 10' 225 4020 sq ft

100' Chevrolet
 100' 10' 200 10000 sq ft

40' National Corvette Museum
 50' 275 2000 sq ft
 40' Explorer Van Co
 50' 270 2000 sq ft

70' Byerly Nissan CPO
 30' 290 2100 sq ft
 70' Byerly Ford CPO
 285 2100 sq ft

9'-7" Louisville Honda World CPO
 30' 280 2100 sq ft

90' Buick
 30' 10' 220 2700 sq ft

30' Mecum
 70' 130 2100 sq ft

150' Ford
 100' 10' 150 15000 sq ft

30' Acura
 25' 135 750 sq ft

72' Acura
 25' 145 1800 sq ft

30' Nissan
 70' 140 5040 sq ft

50' Lexus
 100' 10' 150 5000 sq ft

50' Lincoln
 100' 10' 170 5000 sq ft

70' Honda
 100' 180 7000 sq ft

FOOD COURT

SHOW ENTRANCE

DOOR 16' W x

DOOR 16' W x